



# GMT MONTHLY MEMBERSHIP PROGRESS REPORT

Results as of: 4/30/2024

Multiple District 20

LOCATION: NEW YORK

GMT: OPEN

GMT CA 1

Clubs			
RESULTS FOR 2023-2024			
QUARTER	NEW CLUB GOAL	NEW CLUBS	DROPPED CLUBS
JULY/AUG/SEPT	1	0	1
OCT/NOV/DEC	4	1	4
JAN/FEB/MAR	5	1	2
APR/MAY/JUNE	3	0	0

Members			
RESULTS FOR 2023-2024			
QUARTER	MEMBER GROWTH NET GOAL	MEMBER GROWTH ACTUAL	DROPPED MEMBERS ACTUAL (including transfers)
JULY/AUG/SEPT	76	310	300
OCT/NOV/DEC	122	342	418
JAN/FEB/MAR	120	350	206
APR/MAY/JUNE	157	105	79

**GOALS AND ACTUAL NEW CLUBS CUMULATIVE**

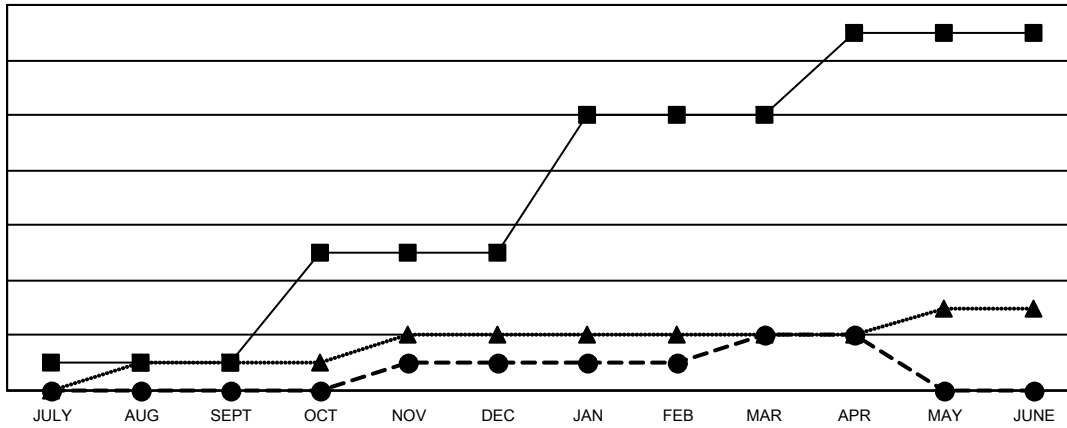

- - CURRENT YEAR GOALS FOR NEW CLUBS
- - CURRENT YEAR ACTUAL NEW CLUBS
- ▲ - LAST YEAR ACTUAL NEW CLUBS

**GOALS AND ACTUAL MEMBERS CUMULATIVE**

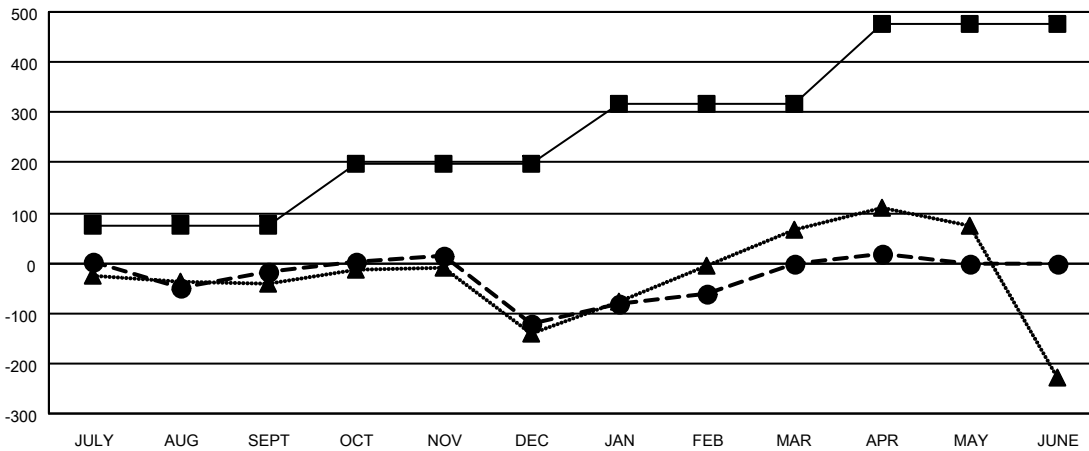

- - MEMBER GROWTH NET GOAL
- - MEMBER GROWTH ACTUAL
- ▲ - LAST YEAR MEMBERSHIP ACTUAL

<p><b>DROPPED CLUBS: 7</b></p>	<p>264 CLUBS OF 475 ADDED 1 OR MORE NEW MEMBERS</p>	<p><b>GENDER DISTRIBUTION</b></p> <p>MALE            7,609 (57.23%)</p> <p>FEMALE         5,687 (42.77%)</p>												
<p><b>DROPPED MEMBERS</b></p> <table style="width: 100%; border-collapse: collapse;"> <tr><td style="width: 70%;">DECEASED</td><td style="text-align: right;">141</td></tr> <tr><td>CLUB CANCELLED</td><td style="text-align: right;">75</td></tr> <tr><td>OTHER</td><td style="text-align: right;">786</td></tr> <tr style="border-top: 1px solid black;"><td><b>TOTAL</b></td><td style="text-align: right;"><b>1,002</b></td></tr> </table>	DECEASED	141	CLUB CANCELLED	75	OTHER	786	<b>TOTAL</b>	<b>1,002</b>	<p style="text-align: center;"><a href="#">CLICK HERE FOR CUMULATIVE MEMBERSHIP DATA</a></p>	<table style="width: 100%; border-collapse: collapse;"> <tr><td style="width: 70%;">TOTAL FAMILY UNIT MEMBERS</td><td style="text-align: right;">2,399</td></tr> <tr><td>FAMILY MEMBERS PAYING HALF DUES</td><td style="text-align: right;">1,252</td></tr> </table>	TOTAL FAMILY UNIT MEMBERS	2,399	FAMILY MEMBERS PAYING HALF DUES	1,252
DECEASED	141													
CLUB CANCELLED	75													
OTHER	786													
<b>TOTAL</b>	<b>1,002</b>													
TOTAL FAMILY UNIT MEMBERS	2,399													
FAMILY MEMBERS PAYING HALF DUES	1,252													